

CERTIFIED LAND CORNER RECORDATION

DESCRIPTION OF CORNER EVIDENCE FOUND, AND ORIGINAL RECORD (If known)

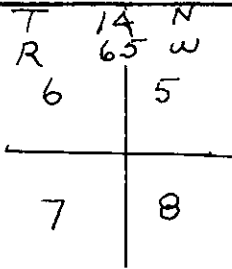

Found Granite Boulder with chisel marks generally matching the original description which calls for a 18x7x6 Granite Boulder. Unearthed stone since no marks were visible. Found barbed wire under stone.

DESCRIPTION OF MONUMENT AND ACCESSORIES ESTABLISHED TO PERPETUATE THE ORIGINAL LOCATION OF THIS CORNER:

The stone had obviously been disturbed, therefore I did not tie my survey to the stone and did nothing to perpetuate it's location.

SKETCH, WITH COURSE AND DISTANCE TO ADJACENT CORNER IF DETERMINED IN THIS SURVEY. (May Sketch or Paste Reproduction on Reverse Side.)

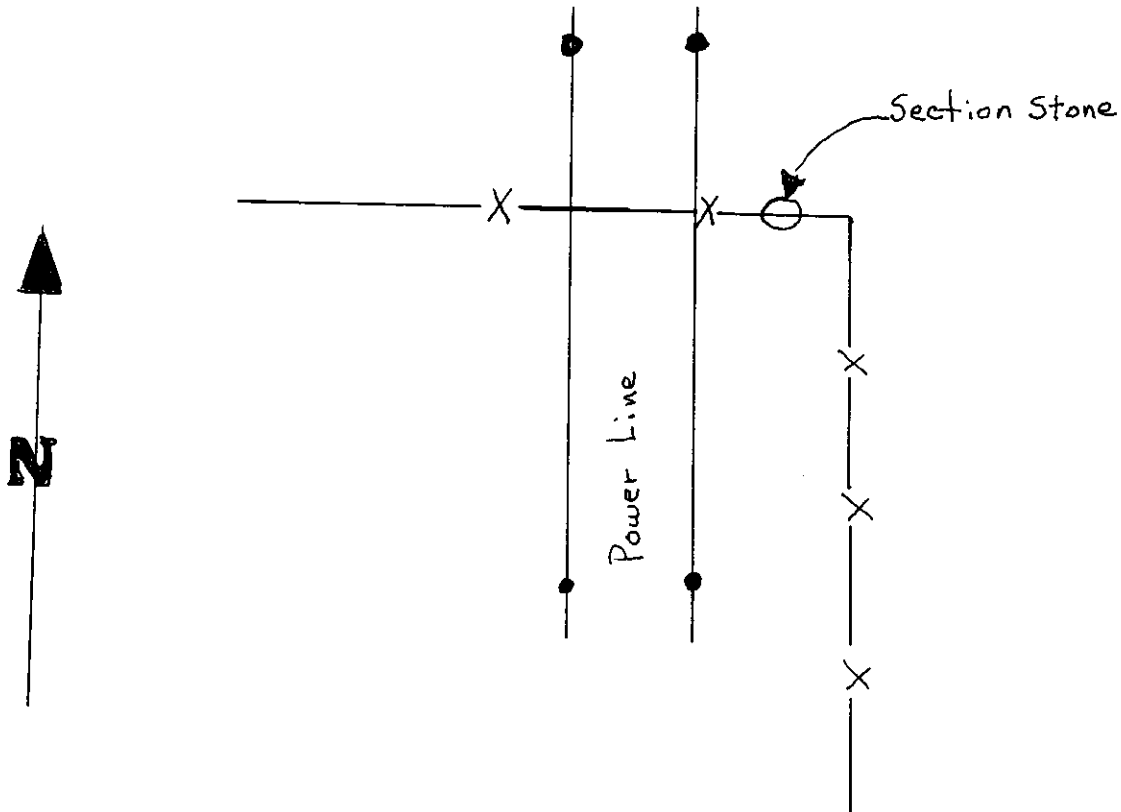

I, Edward C. Fry certify that I have carefully performed or reviewed the work done on the diagrammed corner as reported on this recordation form and approve the same.

Edward C. Fry WYO # 662
Signature of Surveyor Registration No.

STATE OF WYOMING,
Office of Clerk, and Recorder,
County of Taramie

This "corner record" was filed for record on the 4 day of June, 1926, was noted on the cross-index plat and is assigned page No. _____, in book No. _____.

James C. Witchard
County Official

Cross Index No. <u>VE 5</u>	T. <u>14</u>	R. <u>65</u>	Mer.
_____	T. _____	R. _____	Mer.
_____	T. _____	R. _____	Mer.
_____	T. _____	R. _____	Mer.
_____	T. _____	R. _____	Mer.
_____	T. _____	R. _____	Mer.
_____	T. _____	R. _____	Mer.

Photographed _____
 Indexed FB
 Posted ✓
 Assessor ✓

The State of Wyoming }
 County of Laramie } SS

This instrument was filed for record
 at 7:11 o'clock PM on the
4 day of June
 A. D. 19 1916 and duly recorded in
 book _____ on page _____

James C. Whithead

County Clerk & Ex-Officio Register at Deeds
 By _____ Deputy